

ITEM	TOTAL REQ'D.	MARK	SHEET NO.	REMARKS	ITEM	TOTAL REQ'D.	MARK	SHEET NO.	REMARKS	ITEM	TOTAL REQ'D.	MARK	SHEET NO.	REMARKS
COLUMN SHOE	6	CS-1	2	GALVANIZED	3/4"φ x 4 1/2" M.B.	20			GALVANIZED					
WELDED ASSEMBLY	6	WA-1L	3		3/4"φ x 6 1/2" M.B.	84								
WELDED ASSEMBLY	6	WA-1R	3		3/4"φ x 8 1/2" M.B.	4								
WELDED ASSEMBLY	2	WA-2	3		3/4"φ x 10" M.B.	8								
WELDED ASSEMBLY	4	WA-3	3		3/4"φ x 7" DBL. THRD. STUD	4								
WELDED ASSEMBLY	2	WA-4	4		3/4"φ x 7 1/2" DBL. THRD. STUD	12								
WELDED ASSEMBLY	4	WA-5L	4		3/4" HEX NUT	32								
WELDED ASSEMBLY	4	WA-5R	4		2 5/8"φ SHEAR PLATE	24								
WELDED ASSEMBLY	12	WA-6	4		SIMPSON 1/4"x2 1/2" SDS SCREW	216								
					3/4" CUT WASHER	28								

SHEET NO.	TALLY	TOTAL PIECES	PC. MARK	DIMENSIONS	GLUE LGTH.	FBM		NO. & THICK-NESS OF LAMS	COMBI-NATION	TREATED	CURVE	STR-AIGHT	CAMBER RADIUS	APPEAR-ANCE & FINISH	FAB	SHAPE IF NOT RECT.	PROTECTION	CERTIFICATE	REMARKS
						PER PIECE	TOTAL												
5		2	PCB-1	5" x VARIES	ML			VARIES @ 1.375"	DIAG.		⊗			①	FAB		WRAP	A.I.T.C.	
5		1	PCB-2	5" x VARIES	ML			VARIES @ 1.375"	DIAG.		⊗			①					
6		4	C-1	6 5/8" x 8 1/4"	11-0			6 @ 1.375"	24F-V5	Ⓜ	⊗			②					
6		2	C-2	6 5/8" x 8 1/4"	10-9			6 @ 1.375"	24F-V5	Ⓜ	⊗								
6		2	B-1L	5" x 13 3/4"	18-5			10 @ 1.375"	24F-V3		⊗					□			
6		2	B-1R	5" x 13 3/4"	18-5			10 @ 1.375"	24F-V3		⊗					□			
6		2	B-2	5" x 13 3/4"	16-3			10 @ 1.375"	24F-V3		⊗					□			
7		2	B-3L	5" x 11"	15-8			8 @ 1.375"	24F-V3		⊗					□			
7		2	B-3R	5" x 11"	15-8			8 @ 1.375"	24F-V3		⊗					□			
6		2	B-4	5" x 9 5/8"	10-1			7 @ 1.375"	24F-V3		⊗					□			
6		2	P-1	3" x 6 7/8"	8-2			5 @ 1.375"	24F-V3		⊗					□			
6		2	P-2L	3" x 6 7/8"	4-1			5 @ 1.375"	24F-V3		⊗					□			
6		2	P-2R	3" x 6 7/8"	4-1			5 @ 1.375"	24F-V3		⊗					□			
7		4	P-3	3" x 6 7/8"	10-1			5 @ 1.375"	24F-V3		⊗					□			

FINAL DESIGN PRINT



- ① ARCHITECTURAL - F2S1E - 1 COAT STAIN
- ② ARCHITECTURAL - F2S2E - 1 COAT STAIN
- Ⓜ TREAT W/ PENTACHLOROPHENOL TO A NET RETENTION OF .3% PCF

Daniel C. Smith, P.E.
 Consulting Engineers
 13237 Melvin Arnold Road
 Raleigh, NC 27613
 919-844-6050 Fax 919-846-0643

DRAWINGS PREPARED FOR S.W.S. BY: LYSAGHT & ASSOCIATES, P.A.
 STRUCTURAL ENGINEERS
 120 ST. MARY'S STREET
 RALEIGH, NC 27605
 (919) 833-0495
 FAX (919) 833-7630
 FIRM LICENSE * C-0621

GLULAM IS SOUTHERN PINE
 MANUFACTURED IN ACCORDANCE
 WITH ANSI/AITC A190.1-2007 AND
 AITC 117-2010.
 DATE THIS PRINT WAS MADE: 5-9-19

DATE _____ REVISIONS _____ BY WHOM _____

THESE DRAWINGS ARE THE
 COPYRIGHTED PROPERTY OF
STRUCTURAL WOOD SYSTEMS
 AND MAY NOT BE REPRODUCED OR
 USED FOR ANY OTHER PROJECT

PROJECT 20' x 40' CUSTOM SHELTER
 LOCATION MERCER ISLAND, WA
 ARCHITECT _____
 ENGINEER _____
 CUSTOMER PORTER CORP
 DRAWN BY WJB DATE 5-9-19
 CHECKED BY _____ DATE _____

STRUCTURAL WOOD SYSTEMS
 A DIVISION OF HARRISON INDUSTRIES
 P.O. BOX 250 GREENVILLE, ALABAMA 36037
 PHONE: 334 / 382-6534
 FAX : 334 / 382-4260
 JOB NO. L-713-2-19
 SHEET NO. 1A OF 7

LA-1225B

1/8" = 1'-0"

SHEET NO.	TALLY	TOTAL PIECES	PC. MARK	DIMENSIONS	NOM. LGTH.	FBM		NO. & THICK-NESS OF LAMS	COMBI-NATION	TREATED	CURVE	STR-AIGHT	CAMBER RADIUS	APPEAR-ANCE & FINISH	FAB	SHAPE IF NOT RECT.	PROTECTION	CERTIFICATE	REMARKS
						PER PIECE	TOTAL												
----		4	F-1	2 x 6 (1 1/2" x 5 1/2" ACT.)	10-0				#1 SYP	T1		X		2	FAB		WRAP	A.I.T.C.	
----		4	F-2	2 x 6 (1 1/2" x 5 1/2" ACT.)	20-0				#1 SYP			X							

2544 FBM 2x6 SOLID SYP T&G DECKING, COVERING 845 SQ. FT.
SPECIFIED LENGTHS: 212 @ 12'

- ① ARCHITECTURAL - F2S1E - 1 COAT STAIN
- ② ARCHITECTURAL - F2S2E - 1 COAT STAIN
- T1 TREAT W/ PENTACHLOROPHENOL TO A NET RETENTION OF .3# PCF

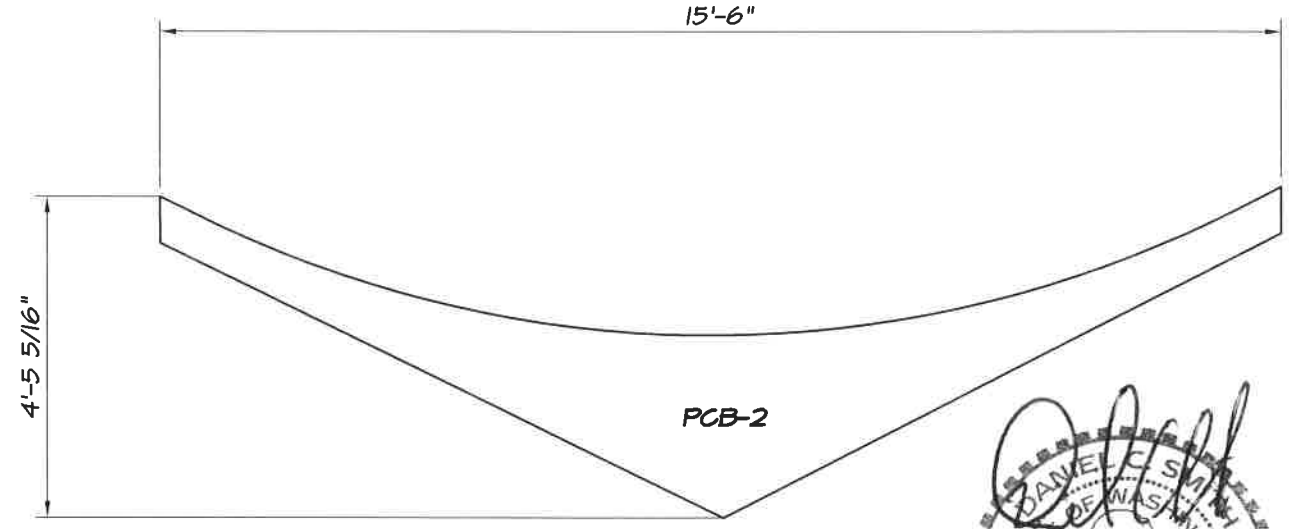
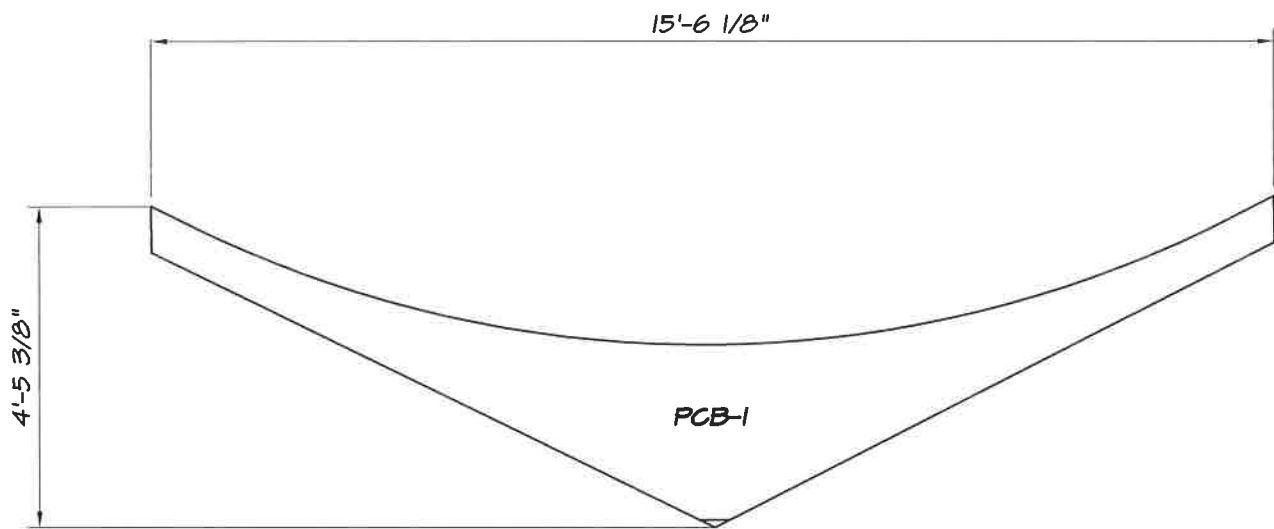

SHIPPING DIAGRAM
SCALE: 3/8" = 1'-0"

FINAL DESIGN PRINT

SHIPPING DIAGRAM
SCALE: 3/8" = 1'-0"



LA-12258

DRAWINGS PREPARED FOR S.W.S. BY: Daniel C. Smith, P.E.
Consulting Engineers
13237 Melvin Arnold Road
Raleigh, NC 27613
919-844-6050 Fax 919-846-0643

LYSAGHT & ASSOCIATES, P.A.
STRUCTURAL ENGINEERS
120 ST. MARY'S STREET
RALEIGH, NC 27605
(919) 833-0495
FAX (919) 833-7630
FIRM LICENSE * C-0621

GLULAM IS SOUTHERN PINE
MANUFACTURED IN ACCORDANCE
WITH ANSI/AITC A190.1-2007 AND
AITC 117-2010.

DATE THIS PRINT WAS MADE: 5-9-19

DATE	REVISIONS	BY WHOM
THESE DRAWINGS ARE THE COPYRIGHTED PROPERTY OF STRUCTURAL WOOD SYSTEMS AND MAY NOT BE REPRODUCED OR USED FOR ANY OTHER PROJECT		

PROJECT 20' x 40' CUSTOM SHELTER
LOCATION MERCER ISLAND, WA
ARCHITECT _____
ENGINEER _____
CUSTOMER PORTERCORP
DRAWN BY WJB DATE 5-9-19
CHECKED BY _____ DATE _____

STRUCTURAL WOOD SYSTEMS
A DIVISION OF HARRISON INDUSTRIES
P.O. BOX 250 GREENVILLE, ALABAMA 36037
PHONE: 334 / 382-6534
FAX : 334 / 382-4260
JOB NO. L-713-2-19
SHEET NO. 1B OF 7

1/8" = 1'-0"

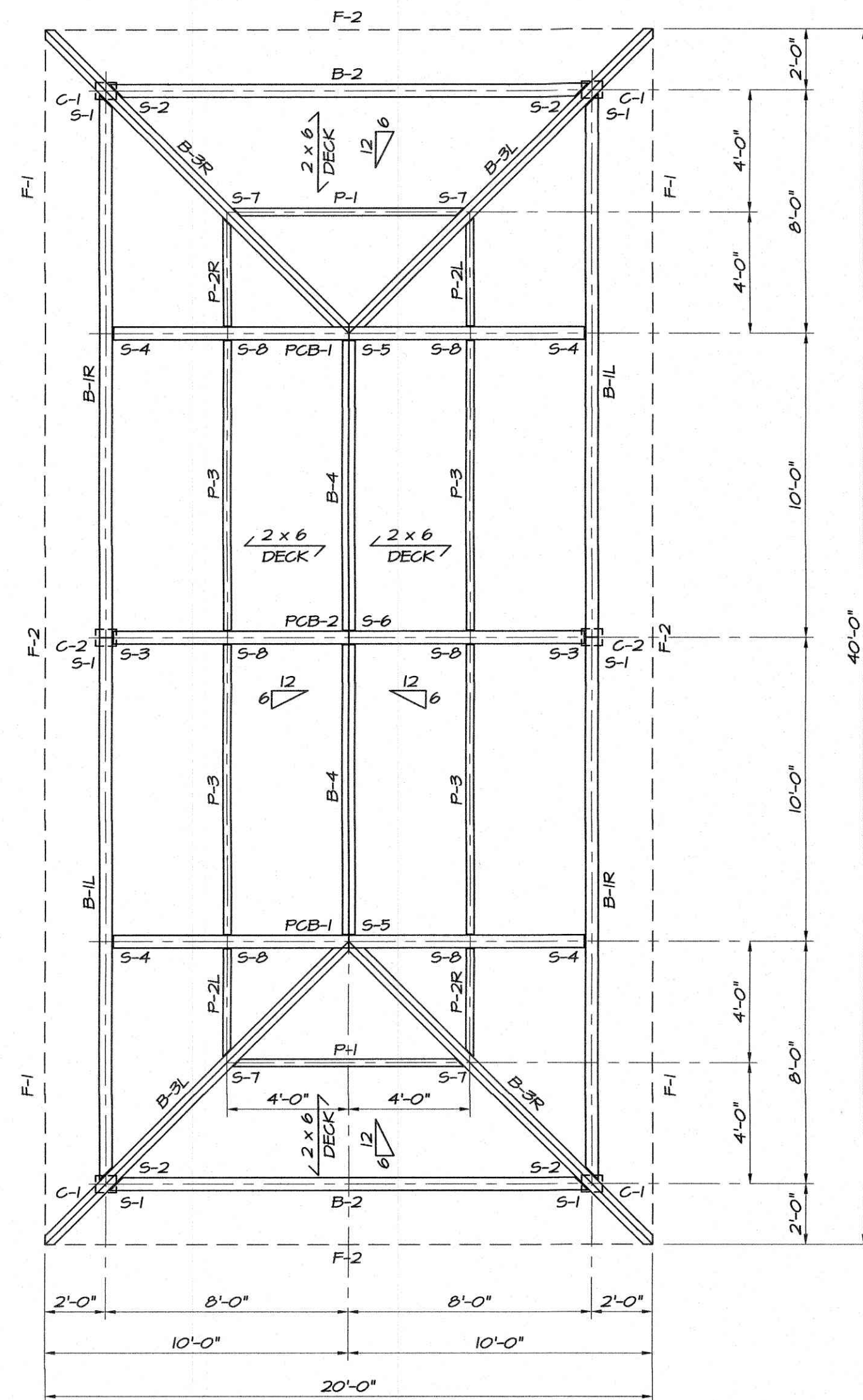

FRAMING PLAN SCALE: 1/4" = 1'-0"

ERECTION NOTES:

- #1 - ALL MEMBERS MUST BE PROPERLY BRACED UNTIL THE STRUCTURAL ROOF SYSTEM HAS BEEN COMPLETED.

GENERAL NOTES:

- THESE SHOP DRAWINGS ARE BASED ON:
 - ARCHITECTURAL SHEETS NONE DATED _____
 - STRUCTURAL SHEETS NONE DATED _____
 - SPECIFICATIONS NONE DATED _____
 - ADDENDA NONE DATED _____
- MEMBERS AND THEIR CONNECTIONS HAVE BEEN DESIGNED FOR THE FOLLOWING LOADS, APPLIED IN ACCORDANCE WITH THE 2015 INTERNATIONAL BUILDING CODE AND ASCE 7-10:
 - DL: ROOF = 12 PSF
 - LL: ROOF = 20 PSF
 - SL: ROOF = 20 PSF (Pg)
 - WL = 110 MPH VEL., EXP. C, CAT. II, I = 1.0,
- GLULAM MEMBERS ARE SOUTHERN PINE, MANUFACTURED IN ACCORDANCE WITH ANSI/AITC A190.1-2007 AND AITC 117-2010. ADHESIVES ARE "WET-USE" TYPE PER ANSI/AITC A190.1-2007 AND CONTAINS NO UREA FORMALDEHYDE.
- UNLESS NOTED OTHERWISE, STEEL IS A36, WELDS PER AWS STANDARDS, AND MACHINE BOLTS ARE A307. ALL STEEL AND HARDWARE ITEMS WILL RECEIVE ONE SHOP COAT OF PRIME PAINT UNLESS NOTED OTHERWISE ON THE MATERIAL SHEETS.
- THE APPROVING AGENCY SHALL VERIFY DIMENSIONS AND DETAILS AND NOTE ANY CHANGES DESIRED, PAYING PARTICULAR ATTENTION TO THOSE ITEMS CIRCLED.
 - 5a. IN THE EVENT THAT NOTES, (ASKING THE APPROVER TO VERIFY INFORMATION), ARE NOT ADDRESSED BY THE APPROVER, S.W.S. WILL ASSUME THAT INFORMATION TO BE CORRECT AND WILL FABRICATE USING THAT INFORMATION.
 - 5b. S.W.S. WILL ASSUME THAT NOTES WRITTEN BY THE APPROVER ON THE APPROVAL DRAWINGS, (WHICH ASK FOR FIELD VERIFICATION OF DIMENSIONS), HAVE ALREADY BEEN ADDRESSED BY THE CONTRACTOR PRIOR TO THE RETURN OF THE APPROVAL DRAWINGS.
- COORDINATION OF THESE SHOP DRAWINGS WITH THE PROJECT DRAWINGS AND WITH THOSE OF OTHER TRADES IS TO BE DONE BY THE ARCHITECT OR THE GENERAL CONTRACTOR.
- MANUFACTURING CANNOT BEGIN UNTIL ONE COPY OF THESE SHOP DRAWINGS, SIGNED AND DATED BY THE APPROVING AGENCY, HAS BEEN RETURNED TO STRUCTURAL WOOD SYSTEMS AND REVISIONS, IF ANY, HAVE BEEN MADE.

GENERAL CONTRACTOR / ERECTOR NOTE:

- FOR THE UNLOADING, HANDLING AND CARE OF MATERIALS, REFER TO FORM SWS-50 WHICH WILL COMPANY SHIPMENT.
- MEMBER CONNECTIONS HAVE BEEN PREFABRICATED AS SHOWN ON THESE DRAWINGS. HOWEVER, ALL OF THE STEEL OR MEMBERS MAY NOT HAVE BEEN PREFIT. THE ERECTOR SHOULD THEREFORE CHECK FOR INTERFERENCES SUCH AS CLEARANCE AT WELDS OR PLATE WARPAGE. MINOR CORRECTIONS OF THIS SORT SHOULD BE MADE BEFORE ERECTING THE MEMBERS.
- BECAUSE OF THEIR SIZE AND WEIGHT IT IS OFTEN IMPOSSIBLE TO HANDLE PREFINISHED MEMBERS WITHOUT CAUSING SOME BLEMISH OR DAMAGE TO THE FINISHED SURFACE, EITHER IN SHIPMENT OR ON-SITE. EXTRA STAIN IS SHIPPED FOR THE CONTRACTORS USE IN TOUCH-UP, IF IT SHOULD BE REQUIRED. THE COST OF SUCH TOUCH-UP WORK SHALL BE THE CONTRACTORS RESPONSIBILITY.
- MINOR MISFITS SUCH AS THOSE WHICH CAN BE CORRECTED BY ALIGNMENT WITH DRIFT PINS ARE A NORMAL EXPECTATION AND COST OF ERECTION. WHERE SHORTAGES OR OTHER ERRORS OCCUR, STRUCTURAL WOOD SYSTEMS SHOULD BE ADVISED IMMEDIATELY SO THAT THEY MAY DETERMINE THE CORRECTIVE ACTION TO BE TAKEN. BACKCHARGES WILL NOT BE ACCEPTED FOR UNAUTHORIZED CORRECTIVE WORK.
- IT IS THE INSTALLER'S RESPONSIBILITY TO ENSURE THAT THE GLULAM MEMBERS ARE RE-WRAPPED OR PROTECTED FROM THE ELEMENTS WHEN THE PAPER HAS BEEN REMOVED TO ATTACH STEEL AND HARDWARE CONNECTIONS. FAILURE TO COMPLETELY PROTECT THE MATERIAL WITH A WATER-REPELLANT OPAQUE COVERING WILL RESULT IN UNEVEN DISCOLORATION OF THE MEMBERS BY SUNLIGHT AND/OR OTHER ELEMENTS.

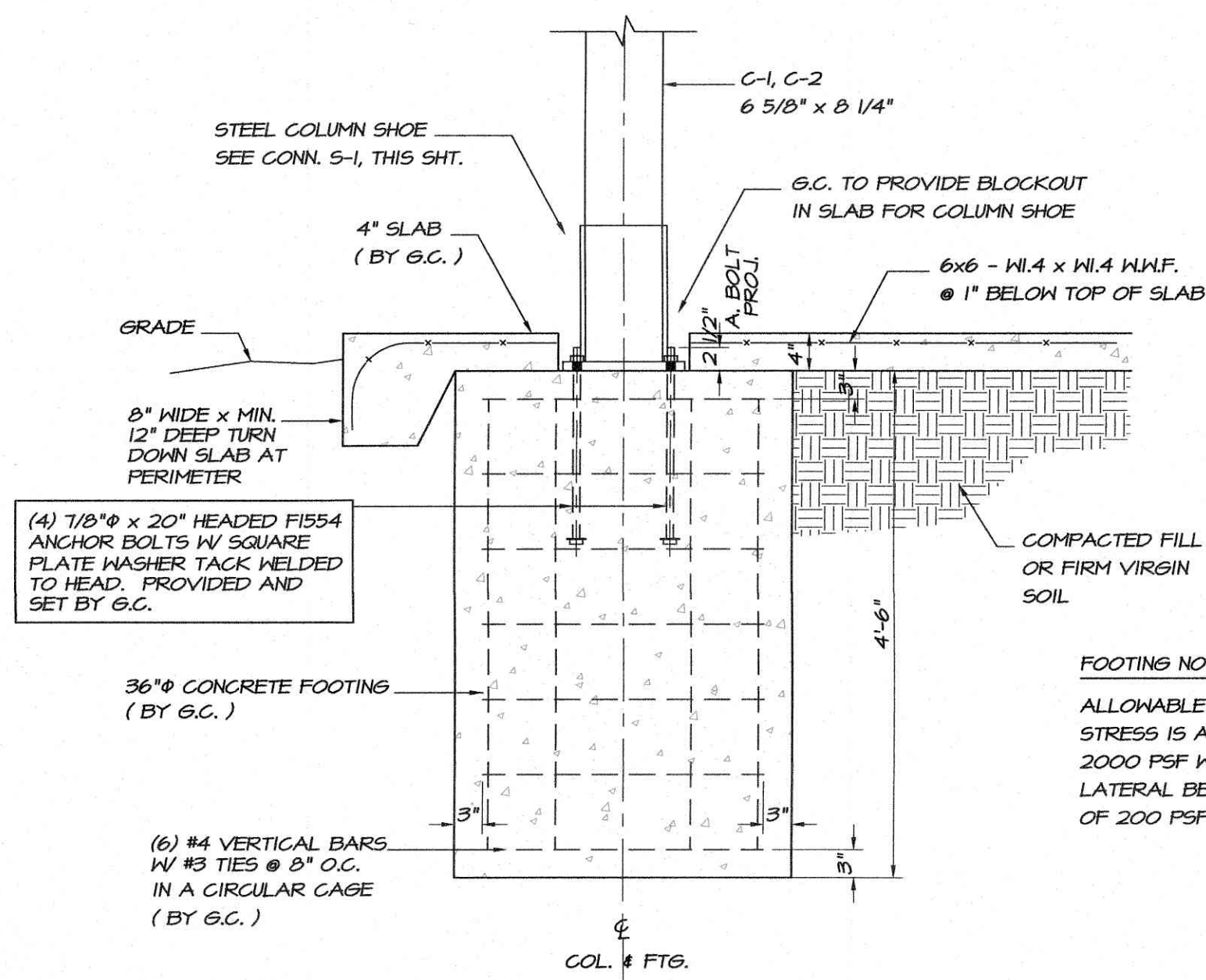

COLUMN FOOTING DETAIL

(BY G.C.) (3/4" = 1'-0")

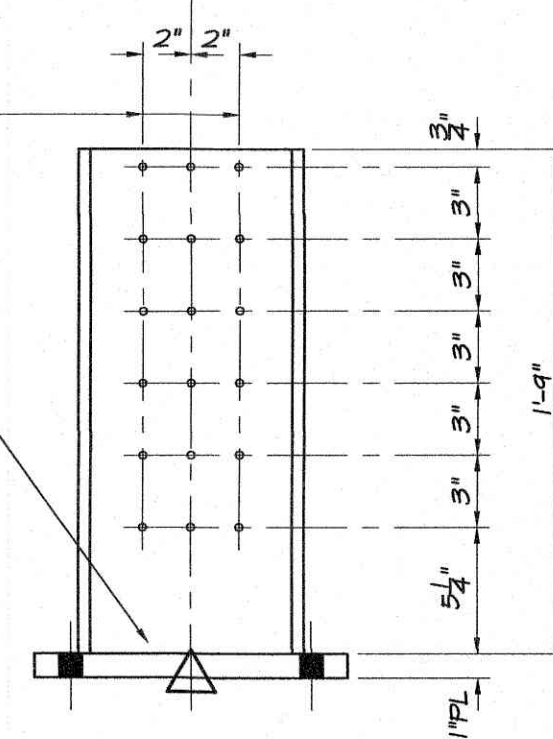
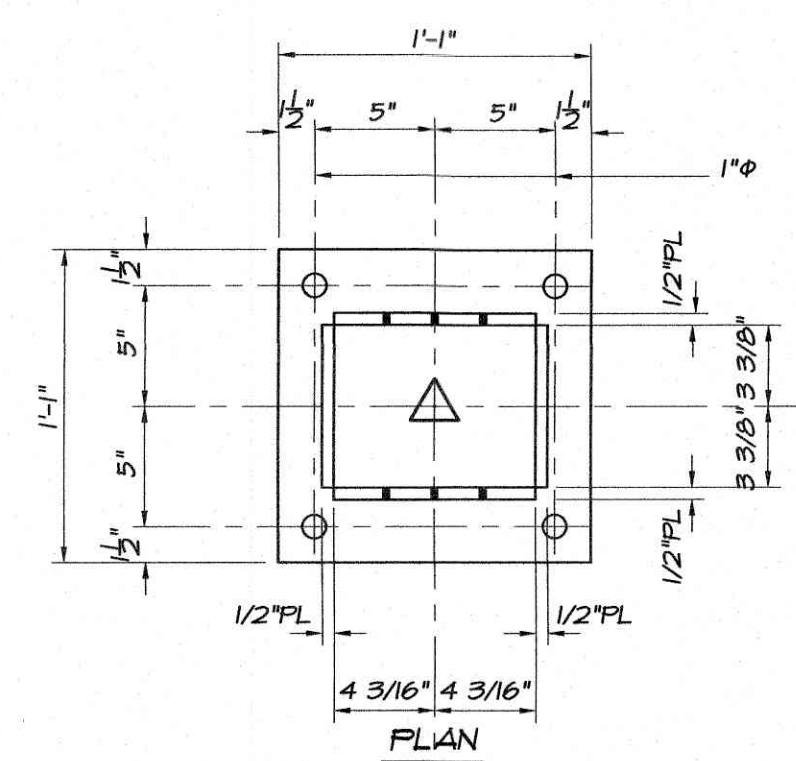

SHOP NOTE:
INCLUDE KEEP HOLES AT ALL FOUR SIDES.

COLUMN SHOE CS-1

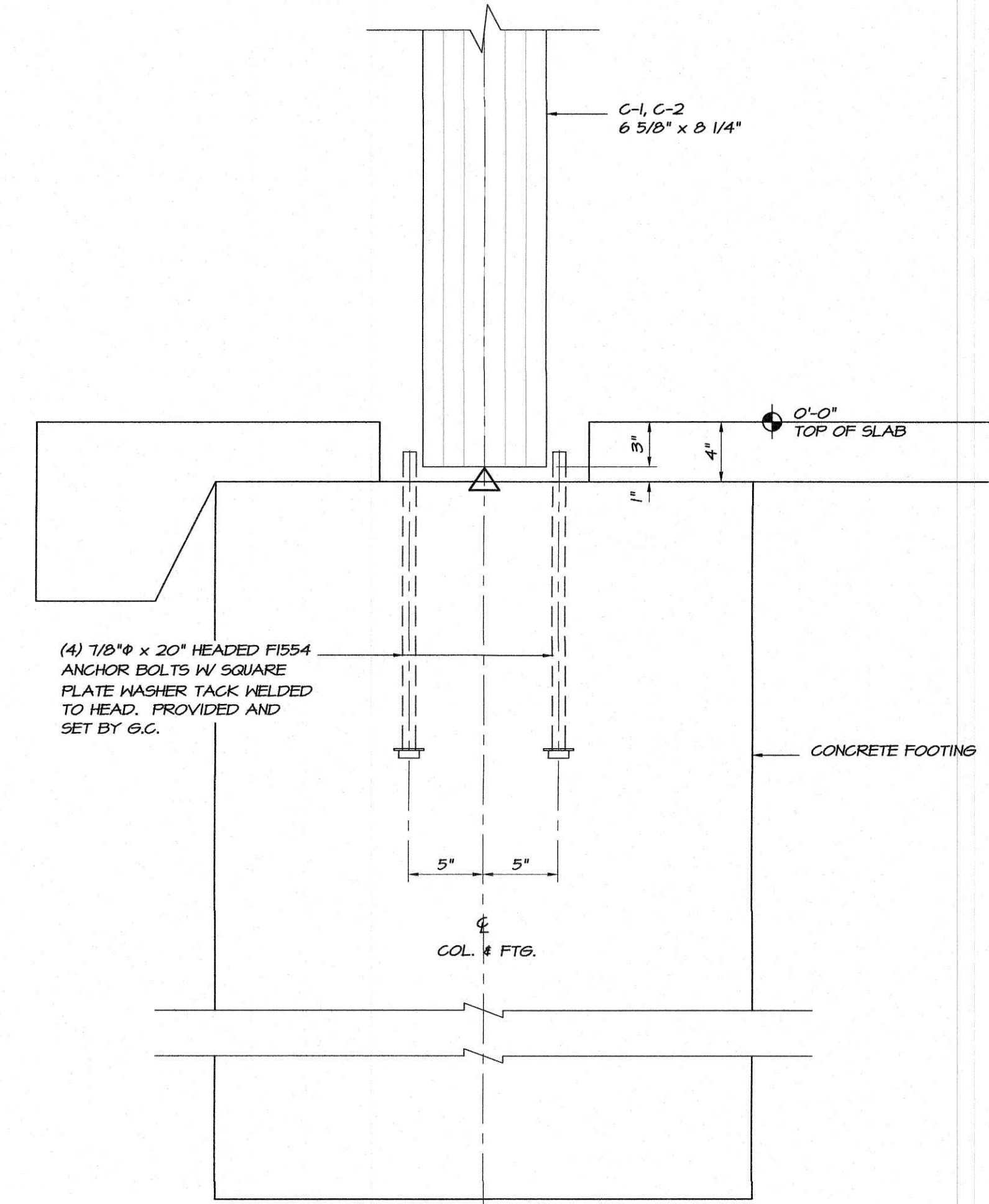

6 CONN S-1 (1/2" = 1'-0")

- 1 C-1 (COLUMN SHOE)
- 36 SIMPSON 1/4" x 2 1/2" SDS SCREW



Daniel C. Smith, P.E.
Consulting Engineers
13237 Melvin Arnold Road
Raleigh, NC 27613
919-844-6050 Fax 919-846-0643

GLULAM IS SOUTHERN PINE MANUFACTURED IN ACCORDANCE WITH ANSI/AITC A190.1-2007 AND AITC 117-2010.
DATE: 5-9-19

THESE DRAWINGS ARE THE COPYRIGHTED PROPERTY OF STRUCTURAL WOOD SYSTEMS AND MAY NOT BE REPRODUCED OR USED FOR ANY OTHER PROJECT

PROJECT: 20' x 40' CUSTOM SHELTER	LOCATION: MERCER ISLAND, WA	STRUCTURAL WOOD SYSTEMS A DIVISION OF HARRISON INDUSTRIES P.O. BOX 250 GREENVILLE, ALABAMA 36037
ARCHITECT:	ENGINEER:	PHONE: 334 / 382-6534
CUSTOMER: PORTERCORP	DRAWN BY: KUB	FAX: 334 / 382-4260
CHECKED BY:	DATE: 5-9-19	JOB NO.: L-713-2-19
		SHEET NO.: 2 OF 7

FINAL DESIGN PRINT

LA-12258

1/4" = 1'-0"

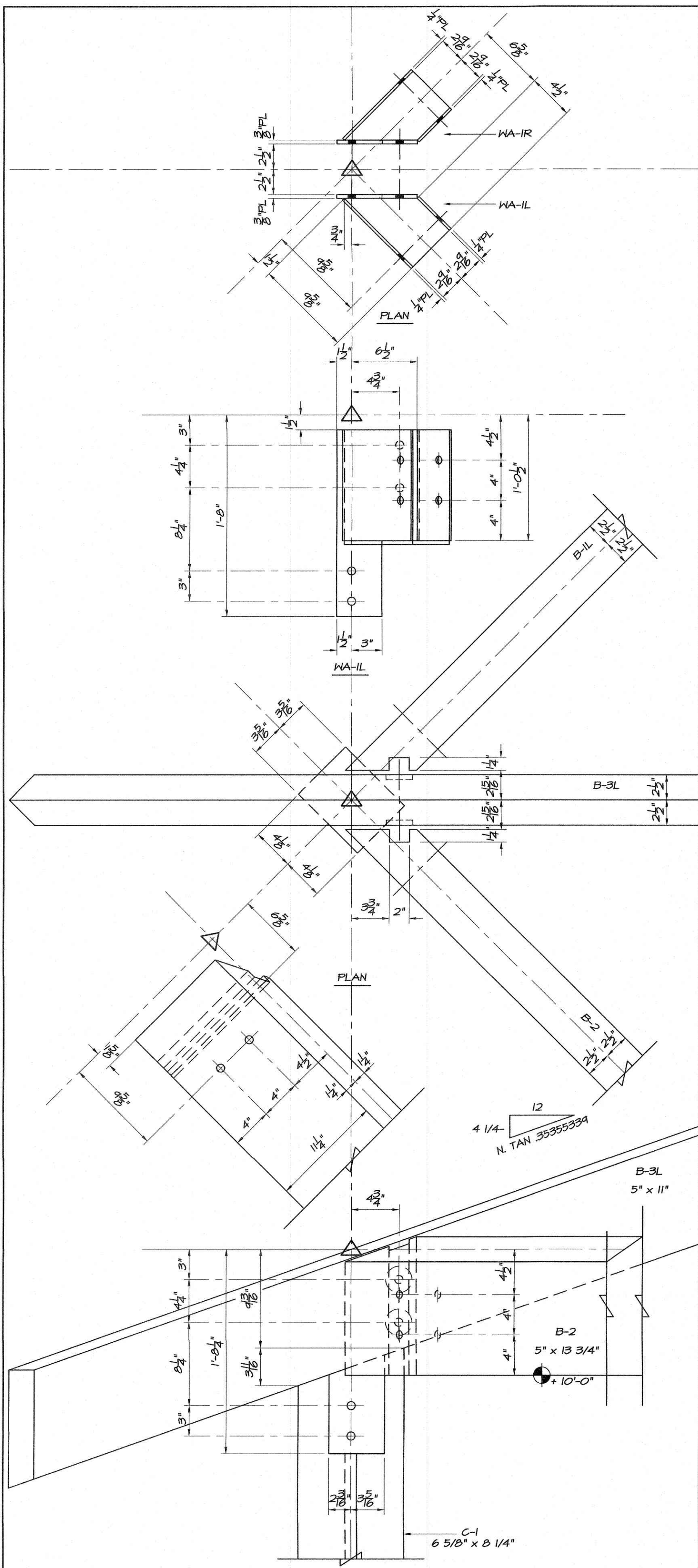

6 CONN S-2	
1	WA-IL
1	WA-IR
6	3/4" DIA. x 6 1/2" MB.
2	3/4" DIA. x 7 1/2" DBL. THRD. STUD.
4	3/4" HEX NUT
4	2 5/8" DIA. SHEAR PLATE

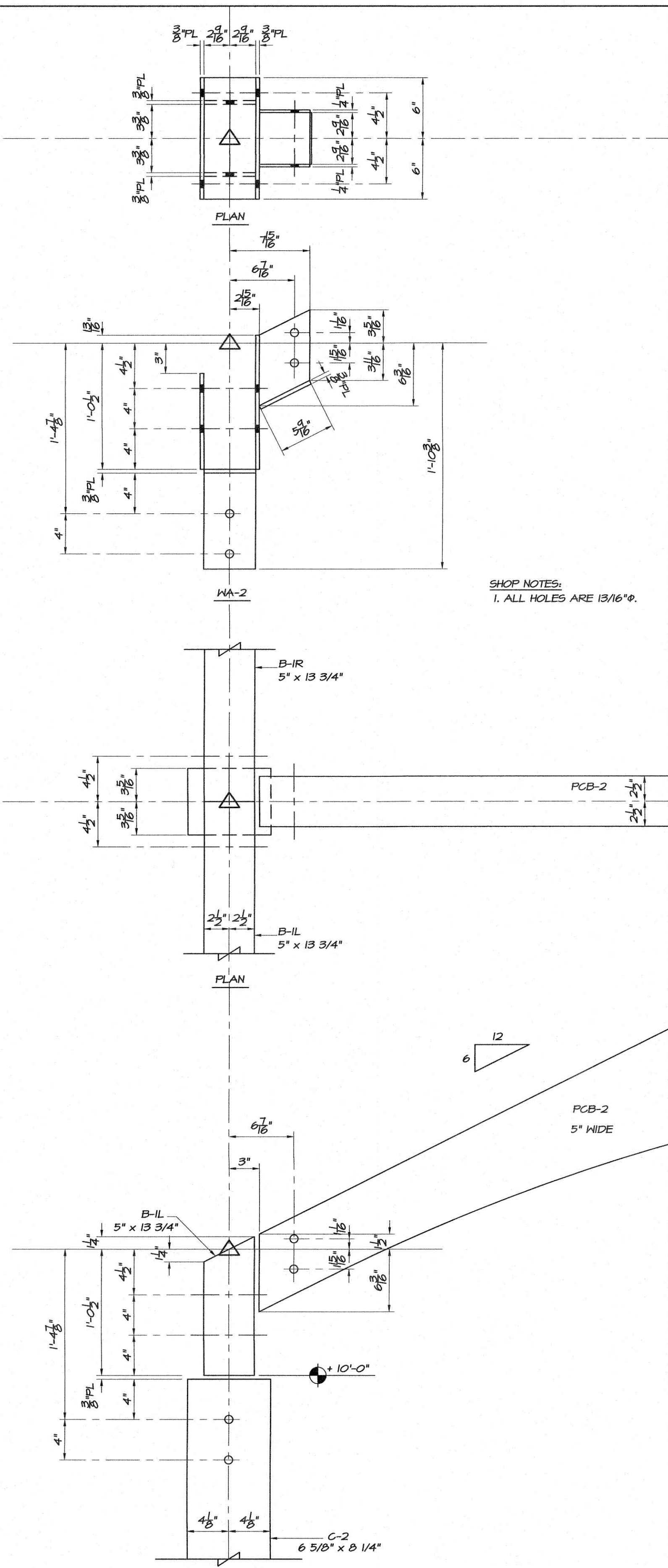

2 CONN S-3	
1	WA-2
6	3/4" DIA. x 6 1/2" MB.
2	3/4" DIA. x 8 1/2" MB.

FINAL DESIGN PRINT

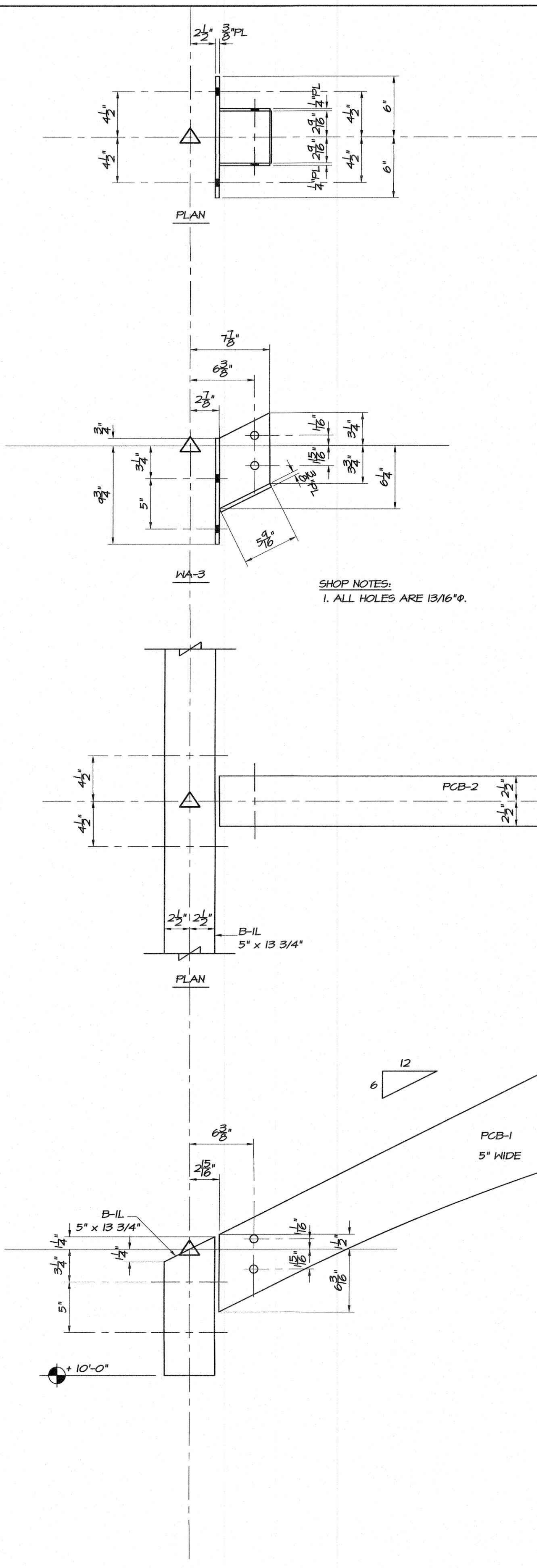

4 CONN S-4	
1	WA-3
6	3/4" DIA. x 6 1/2" MB.
4	3/4" CUT WASHER

Daniel C. Smith, P.E.
Consulting Engineers
13237 Melvin Arnold Road
Raleigh, NC 27613
919-844-6050 Fax 919-846-0643

GLULAM IS SOUTHERN PINE
MANUFACTURED IN ACCORDANCE
WITH ANSI/AITC A190.1-2007 AND
AITC 117-2010.
DATE THIS PRINT WAS MADE: 5-9-19

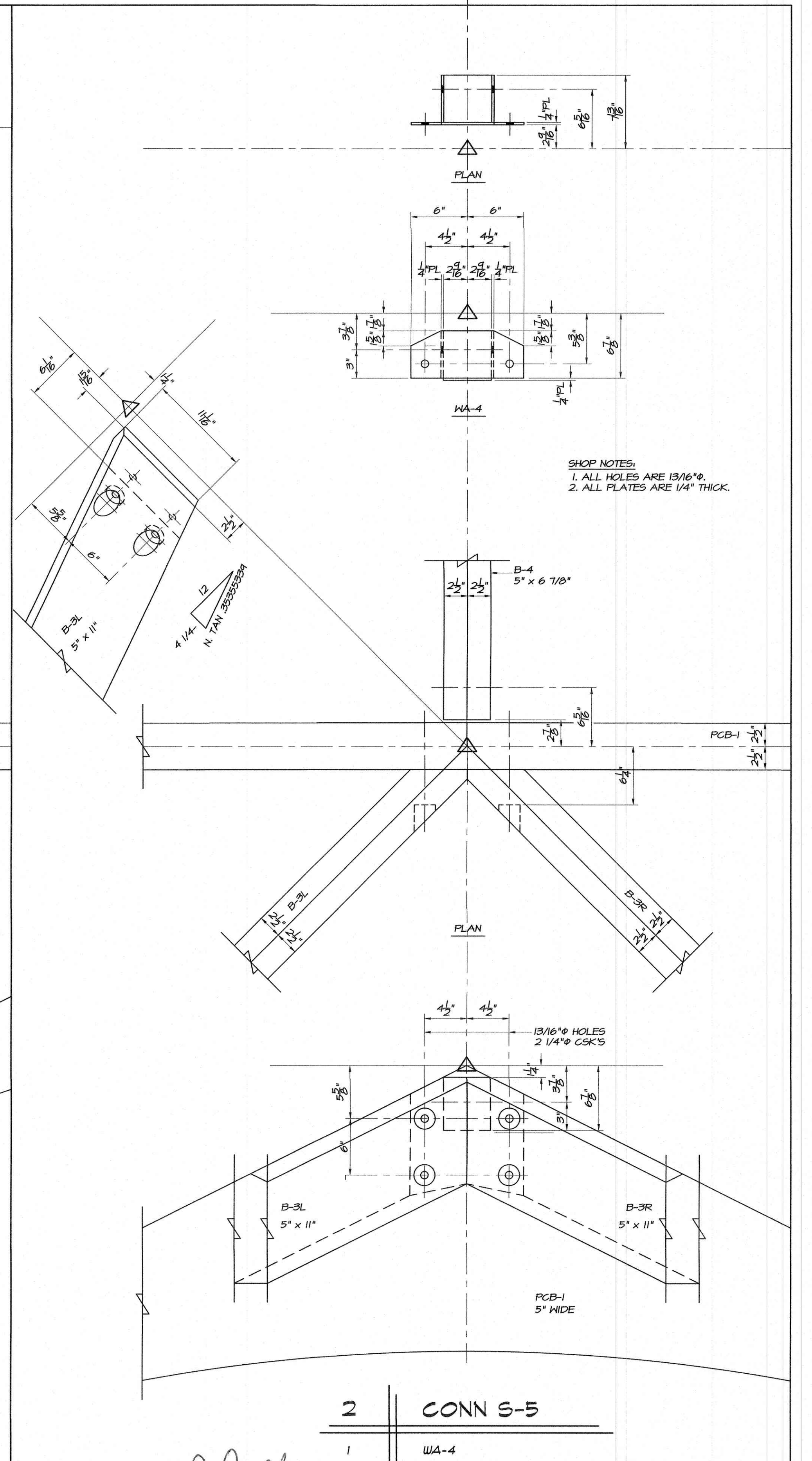

2 CONN S-5	
1	WA-4
1	3/4" DIA. x 6 1/2" MB.
4	3/4" DIA. x 10" MB.
6	3/4" CUT WASHER



DATE	REVISIONS	BY WHOM	PROJECT	LOCATION	ARCHITECT	ENGINEER	CUSTOMER	DRAWN BY	DATE	CHECKED BY	DATE
			20' x 40' CUSTOM SHELTER	MERCER ISLAND, WA			PORTERCORP	WLB	5-9-19		

THESE DRAWINGS ARE THE
COPYRIGHTED PROPERTY OF
STRUCTURAL WOOD SYSTEMS
AND MAY NOT BE REPRODUCED OR
USED FOR ANY OTHER PROJECT

STRUCTURAL WOOD SYSTEMS
A DIVISION OF HARRISON INDUSTRIES
P.O. BOX 250 GREENVILLE, ALABAMA 36037
PHONE: 334 / 382-6534
FAX : 334 / 382-4260
JOB NO. L-713-2-19
SHEET NO. 3 OF 7

1/2" = 1'-0"

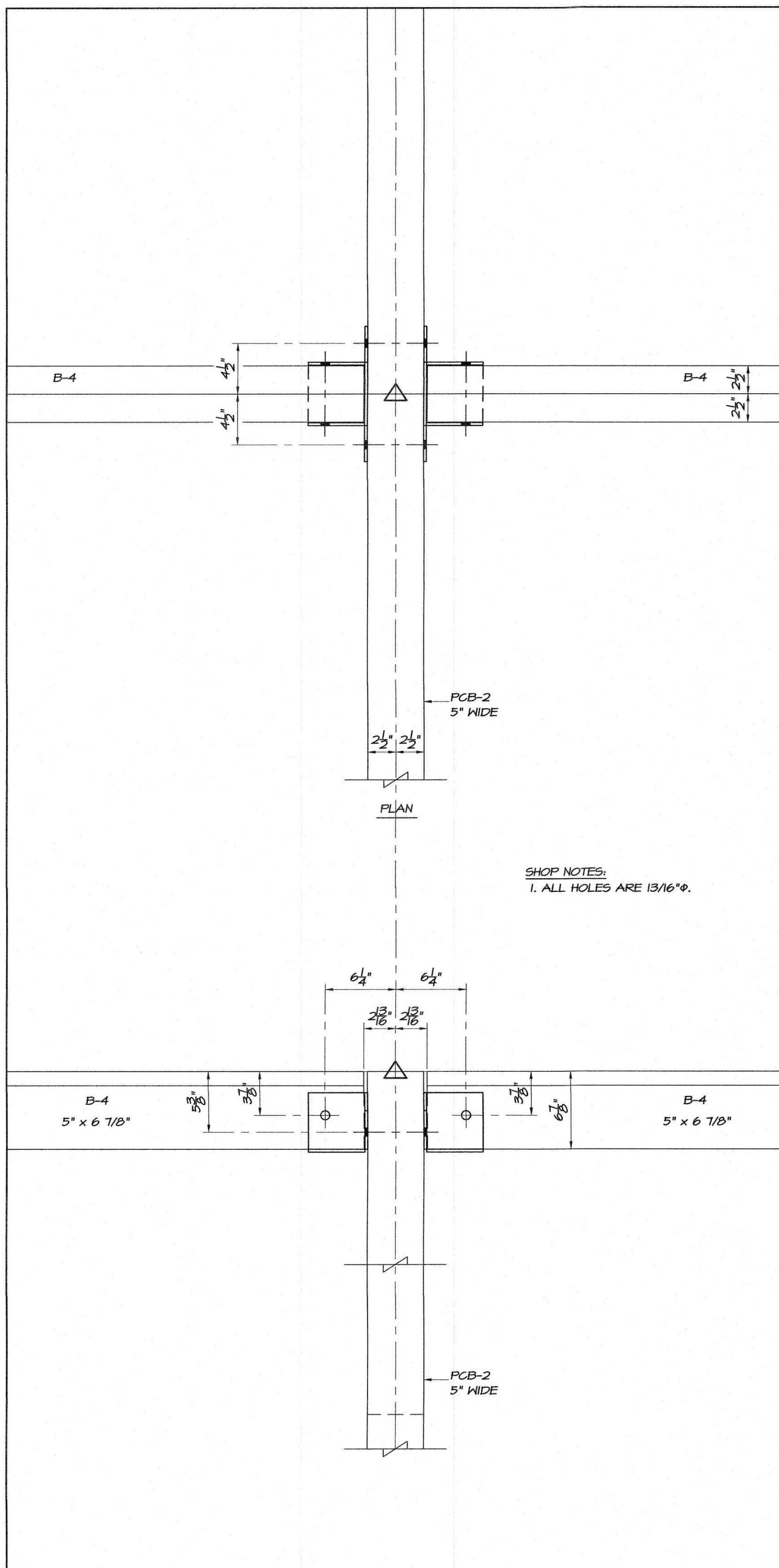

SHOP NOTES:
1. ALL HOLES ARE 13/16\"/>

1	CONN S-6
2	WA-4
4	3/4\"/>

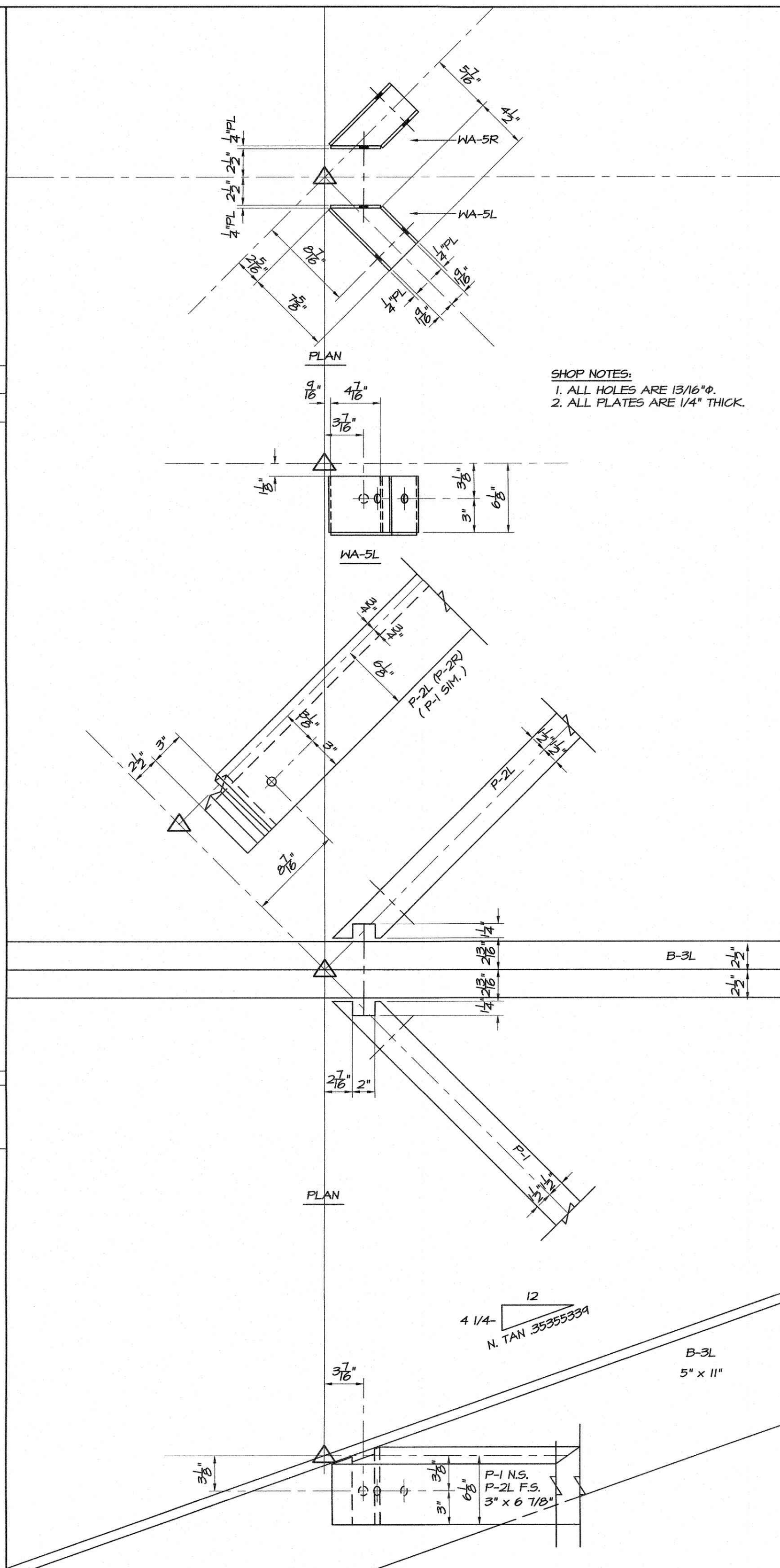

SHOP NOTES:
1. ALL HOLES ARE 13/16\"/>

4	CONN S-7
1	WA-5L
1	WA-5R
2	3/4\"/>
1	3/4\"/>
2	3/4\"/>

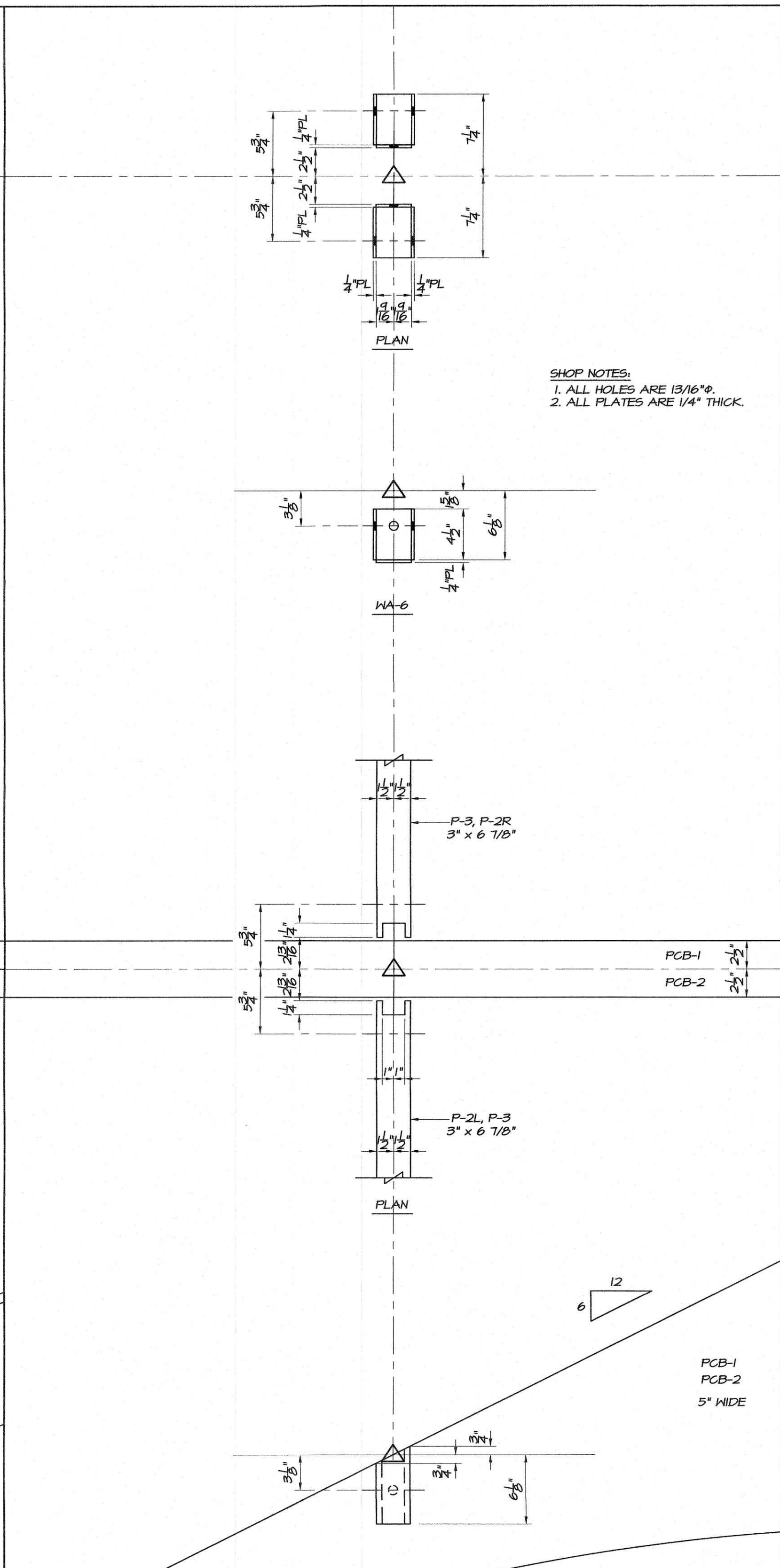

SHOP NOTES:
1. ALL HOLES ARE 13/16\"/>

6	CONN S-8
2	WA-6
2	3/4\"/>
1	3/4\"/>

FINAL DESIGN PRINT

Daniel C. Smith, P.E.
Consulting Engineers
13237 Melvin Arnold Road
Raleigh, NC 27613
919-844-6050 Fax 919-846-0643

GLULAM IS SOUTHERN PINE
MANUFACTURED IN ACCORDANCE
WITH ANSI/AITC A190.1-2007 AND
AITC 117-2010.
DATE THIS PRINT WAS MADE: 5-9-19

DATE	REVISIONS	BY WHOM

THESE DRAWINGS ARE THE
COPYRIGHTED PROPERTY OF
STRUCTURAL WOOD SYSTEMS
AND MAY NOT BE REPRODUCED OR
USED FOR ANY OTHER PROJECT

PROJECT: 20' x 40' CUSTOM SHELTER
LOCATION: MERCER ISLAND, WA
ARCHITECT: _____
ENGINEER: _____
CUSTOMER: PORTERCORP
DRAWN BY: HJB DATE: 5-9-19
CHECKED BY: _____ DATE: _____

STRUCTURAL WOOD SYSTEMS
A DIVISION OF HARRISON INDUSTRIES
P.O. BOX 250 GREENVILLE, ALABAMA 36037
PHONE: 334 / 382-6534
FAX: 334 / 382-4260
JOB NO. L-713-2-19
SHEET NO. 4 OF 7



LA-12250

1/2" = 1'-0"

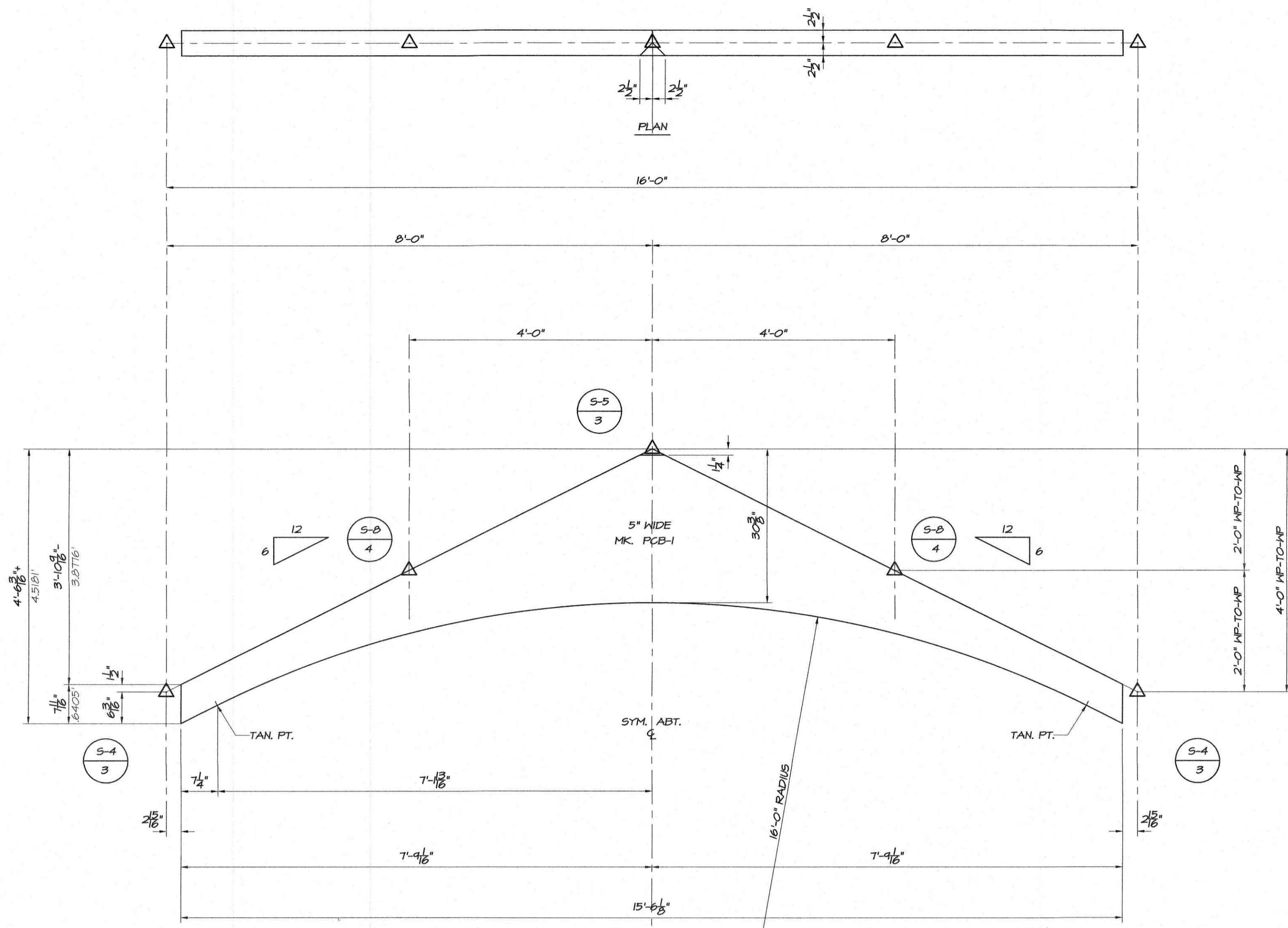

PITCHED-CURVED BEAM PCB-1 (2 REQ'D.)

SCALE: 3/4" = 1'-0"

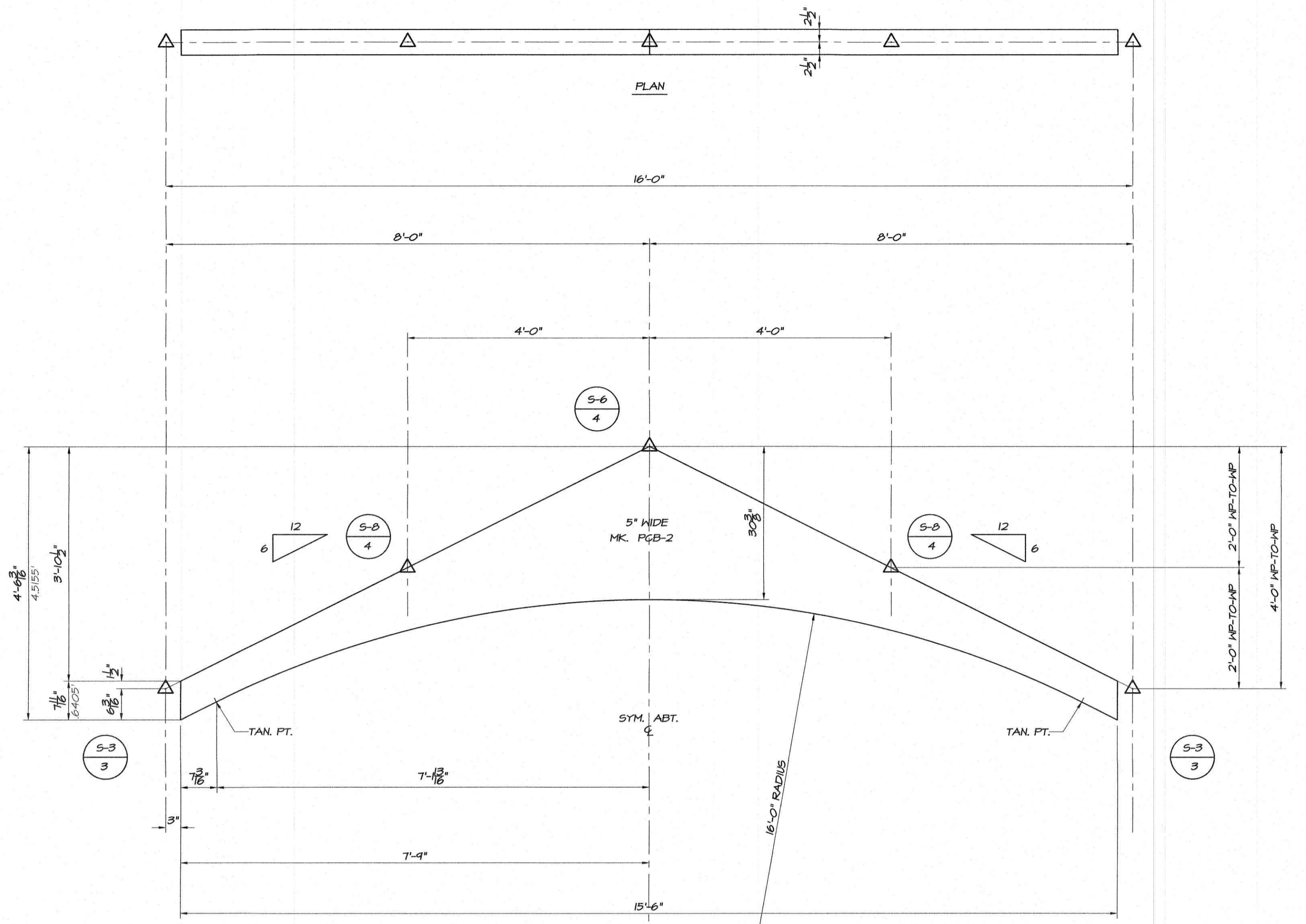
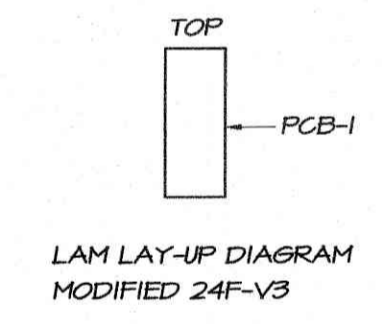

PITCHED-CURVED BEAM PCB-2 (1 REQ'D.)

SCALE: 3/4" = 1'-0"

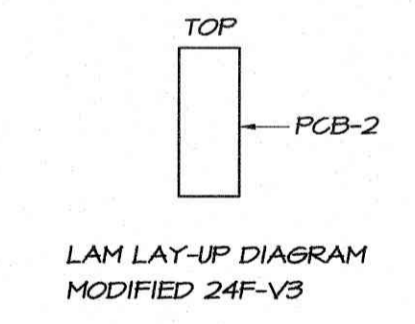

Daniel C. Smith, P.E.
 Consulting Engineers
 13237 Melvin Arnold Road
 Raleigh, NC 27613
 919-844-6050 Fax 919-846-0643

DATE	REVISIONS	BY WHOM

PROJECT 20' x 40' CUSTOM SHELTER
 LOCATION MERCER ISLAND, WA
 ARCHITECT
 ENGINEER
 CUSTOMER PORTERCORP
 DRAWN BY KLB DATE 5-9-19
 CHECKED BY _____ DATE _____

STRUCTURAL WOOD SYSTEMS
 A DIVISION OF HARRISON INDUSTRIES
 P.O. BOX 250 GREENVILLE, ALABAMA 36037
 PHONE: 334 / 382-6534
 FAX : 334 / 382-4260
 JOB NO. L-713-2-19
 SHEET NO. 5 OF 7

GLULAM IS SOUTHERN PINE
 MANUFACTURED IN ACCORDANCE
 WITH ANSI/AITC A190.1-2007 AND
 AITC 117-2010.
 DATE THIS PRINT WAS MADE: 5-9-19

THESE DRAWINGS ARE THE
 COPYRIGHTED PROPERTY OF
 STRUCTURAL WOOD SYSTEMS
 AND MAY NOT BE REPRODUCED OR
 USED FOR ANY OTHER PROJECT

FINAL DESIGN PRINT

LA-12258

3/4" = 1'-0"

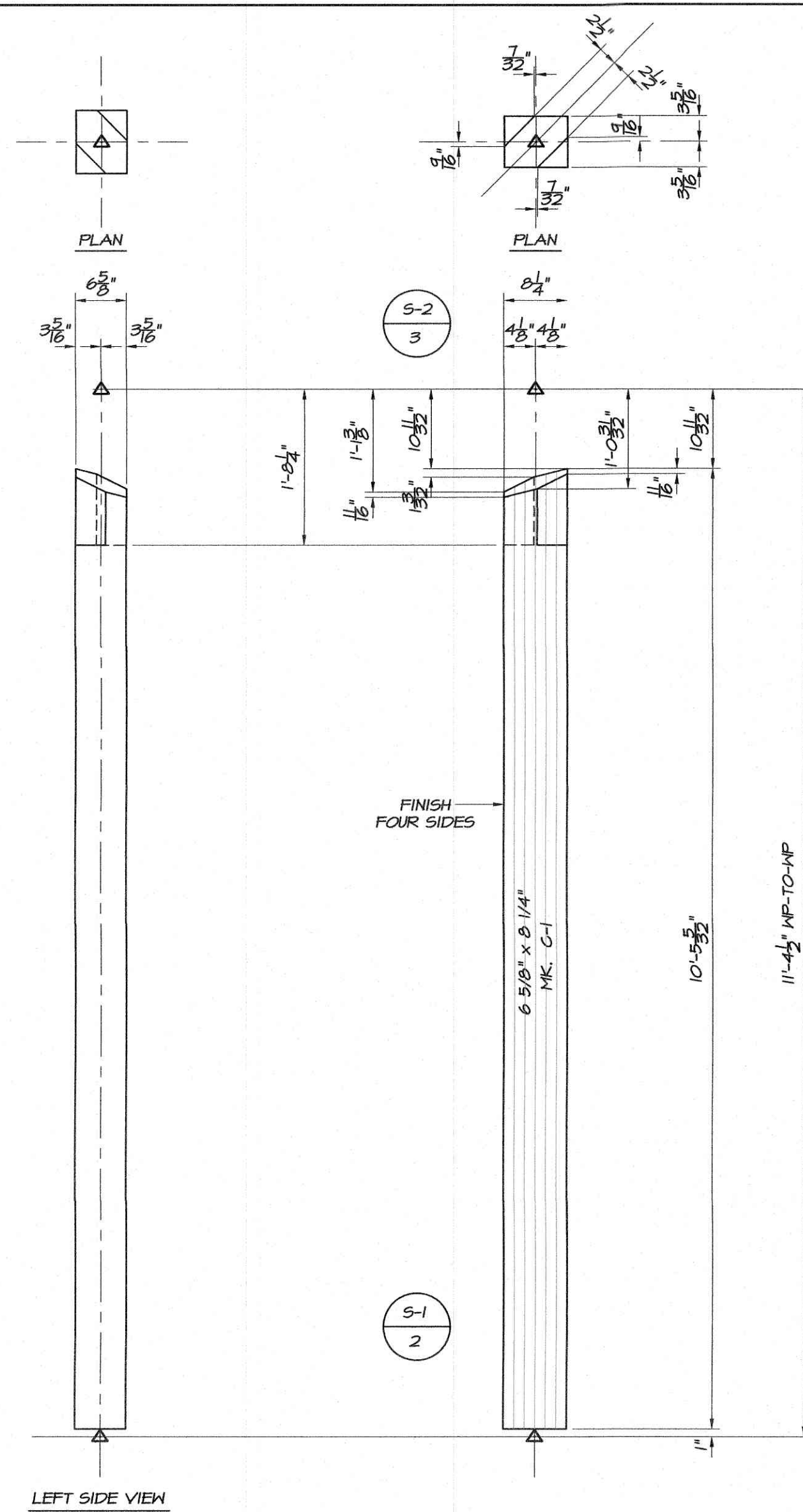

COLUMN C-1 (4 REQ'D.)
SCALE: 3/4" = 1'-0"

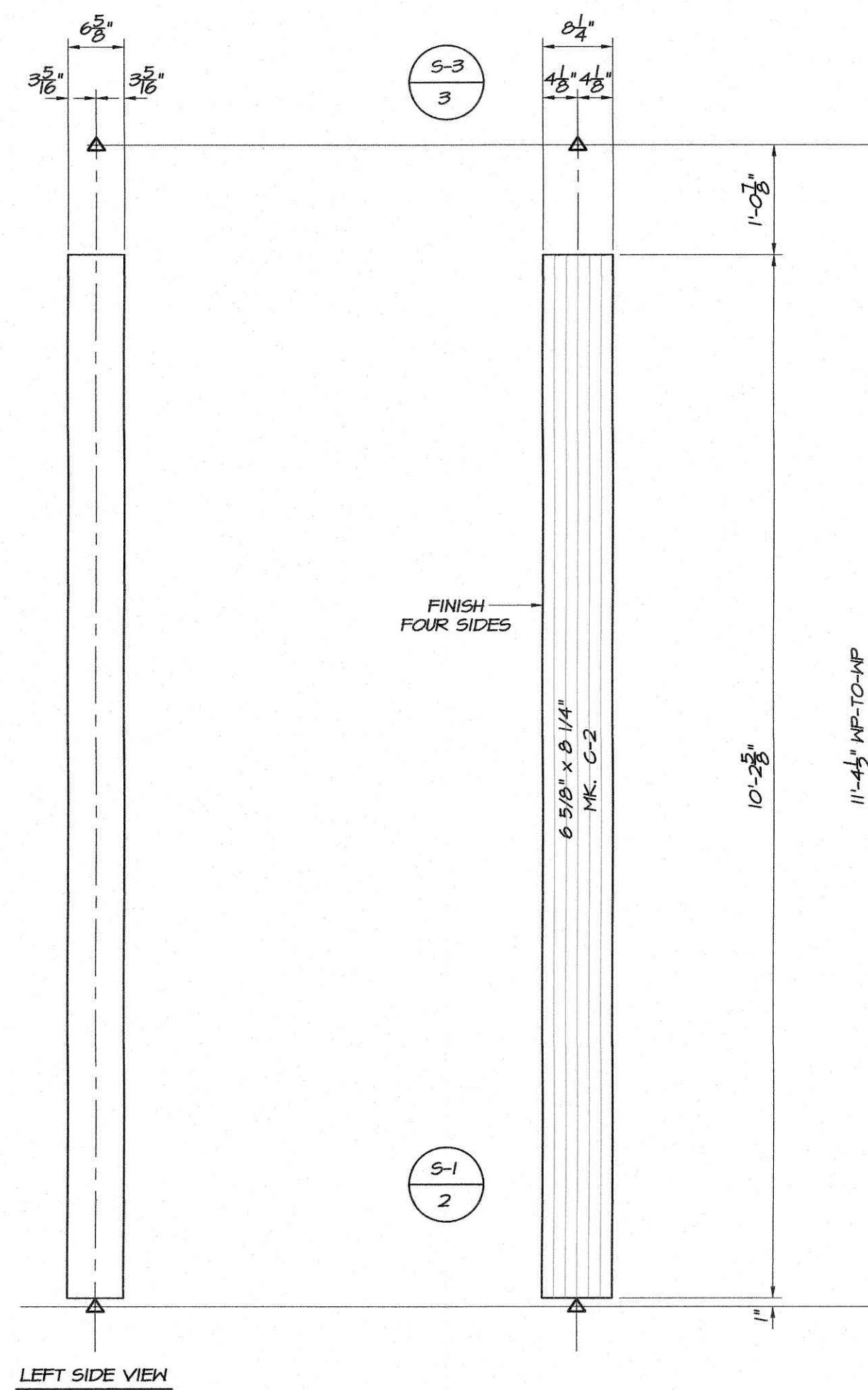

COLUMN C-2 (2 REQ'D.)
SCALE: 3/4" = 1'-0"

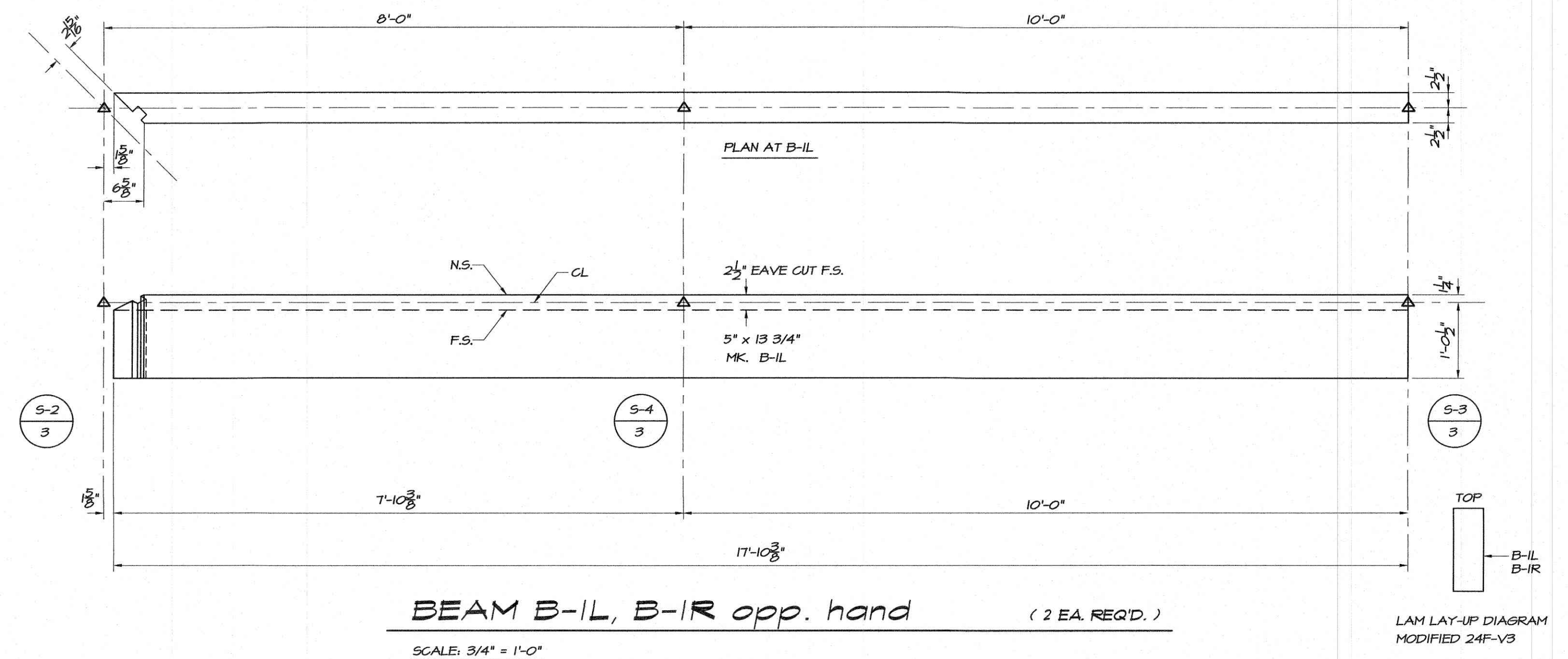

BEAM B-1L, B-1R opp. hand (2 EA. REQ'D.)
SCALE: 3/4" = 1'-0"

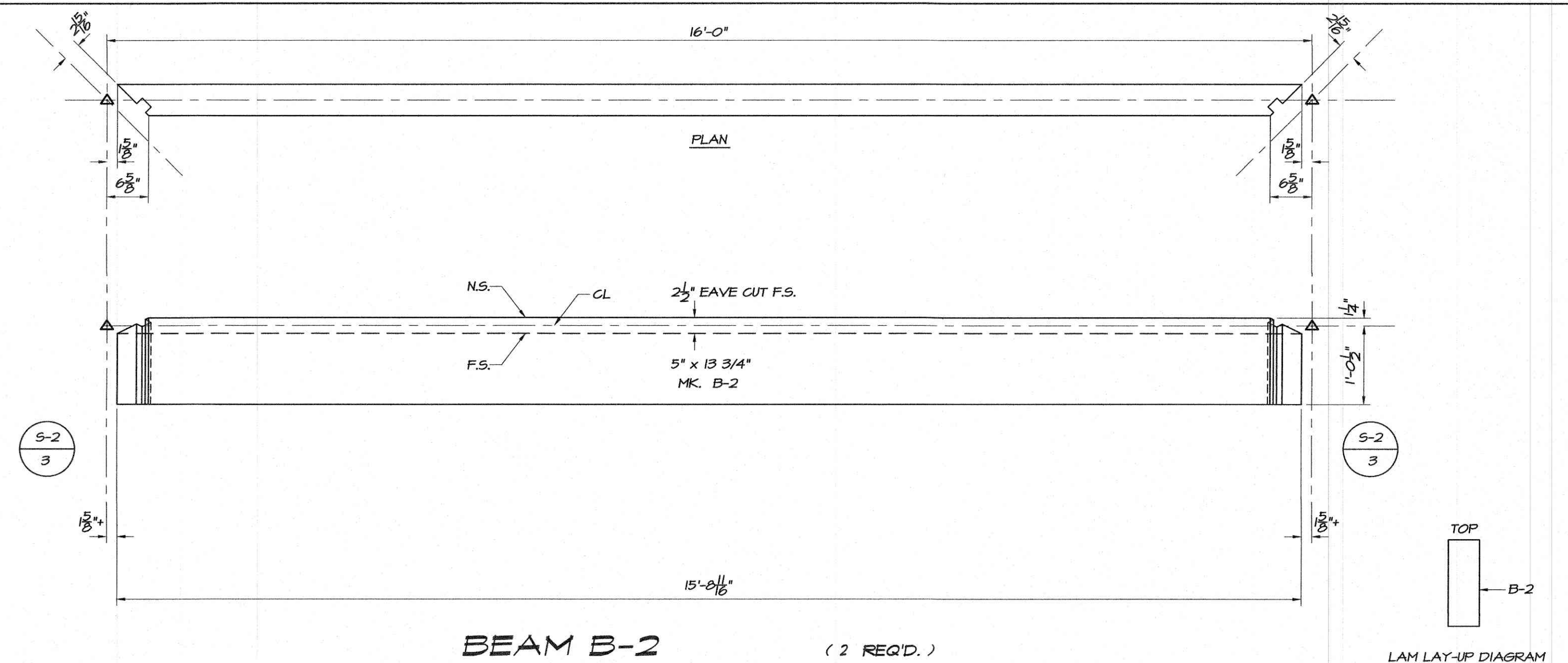

BEAM B-2 (2 REQ'D.)
SCALE: 3/4" = 1'-0"

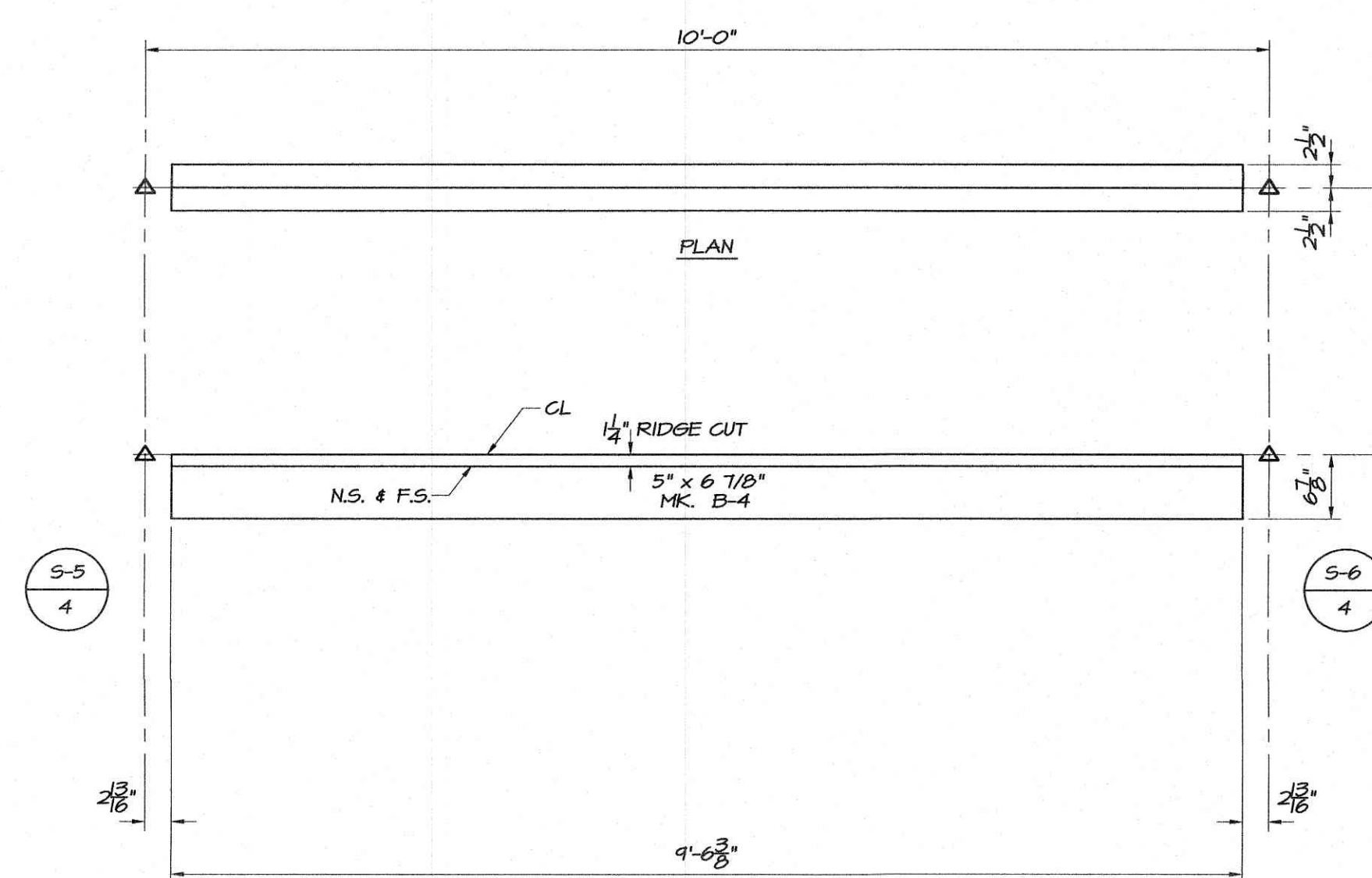

BEAM B-4 (2 REQ'D.)
SCALE: 3/4" = 1'-0"

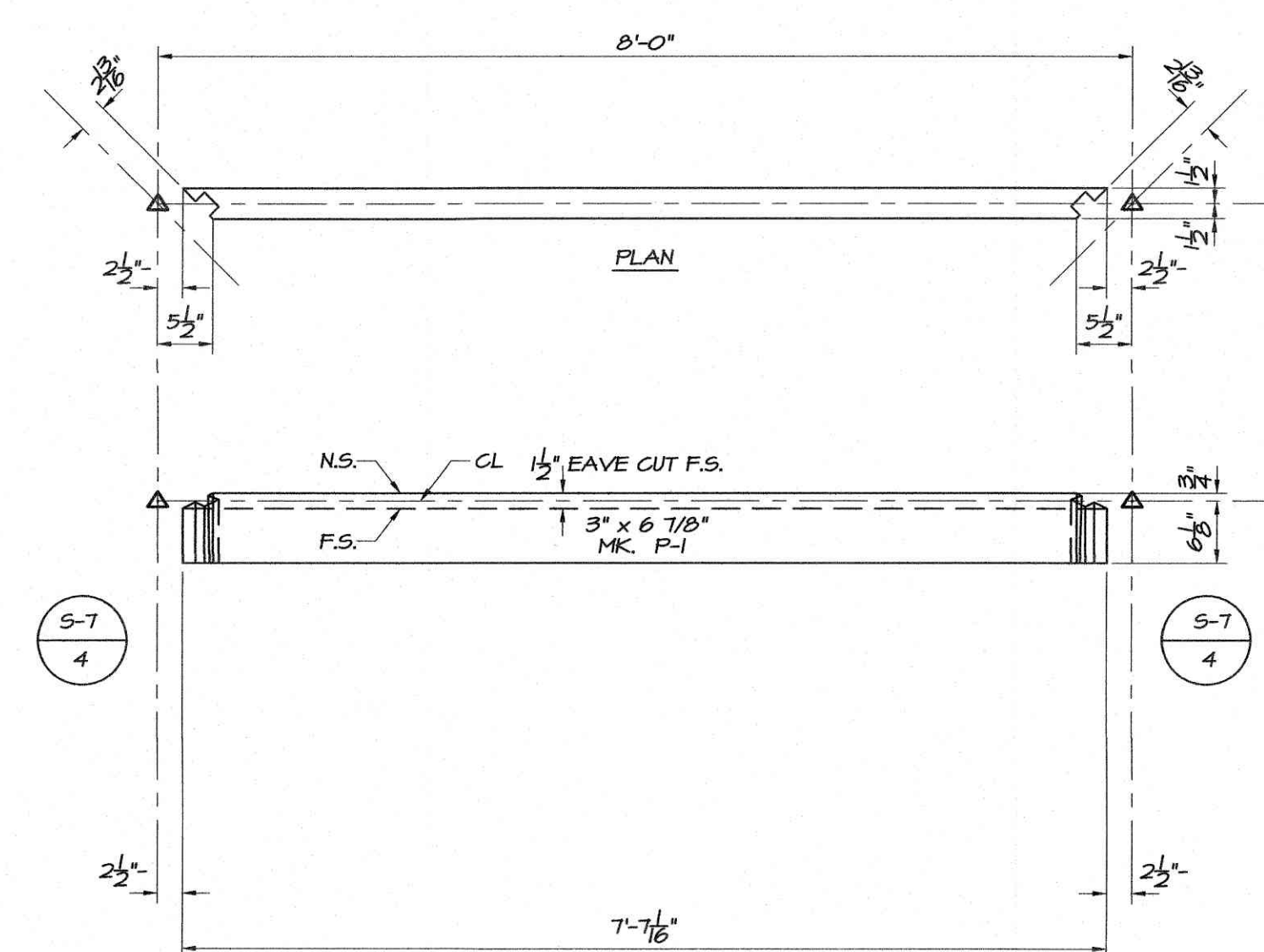

FURLIN P-1 (2 REQ'D.)
SCALE: 3/4" = 1'-0"

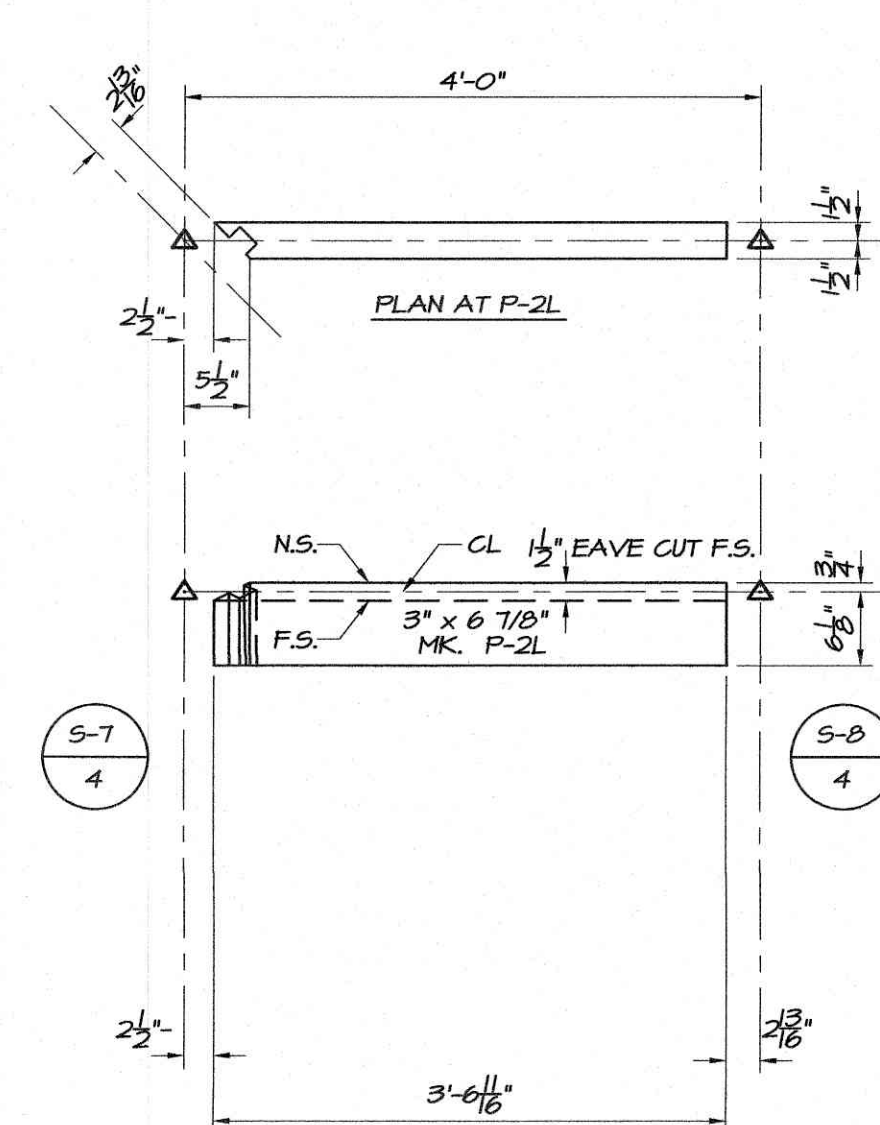

FURLIN P-2L, P-2R opp. hand (2 EA. REQ'D.)
SCALE: 3/4" = 1'-0"

FINAL DESIGN PRINT



Daniel C. Smith, P.E.
Consulting Engineers
13237 Melvin Arnold Road
Raleigh, NC 27613
919-844-6050 Fax 919-846-0643

GLULAM IS SOUTHERN PINE
MANUFACTURED IN ACCORDANCE
WITH ANSI/AITC A190.1-2007 AND
AITC 117-2010.
DATE THIS PRINT WAS MADE: 5-9-19

DATE	REVISIONS	BY	WHOM

THESE DRAWINGS ARE THE
COPYRIGHTED PROPERTY OF
STRUCTURAL WOOD SYSTEMS
AND MAY NOT BE REPRODUCED OR
USED FOR ANY OTHER PROJECT

PROJECT: 20' x 40' CUSTOM SHELTER
LOCATION: MERCER ISLAND, WA
ARCHITECT:
ENGINEER:
CUSTOMER: PORTERCORP
DRAWN BY: WLB DATE: 5-9-19
CHECKED BY: DATE:

STRUCTURAL WOOD SYSTEMS
A DIVISION OF HARRISON INDUSTRIES
P.O. BOX 250 GREENVILLE, ALABAMA 36037
PHONE: 334 / 382-6534
FAX: 334 / 382-4260
JOB NO. L-713-2-19
SHEET NO. 6 OF 7

LA-12250

3/4" = 1'-0"

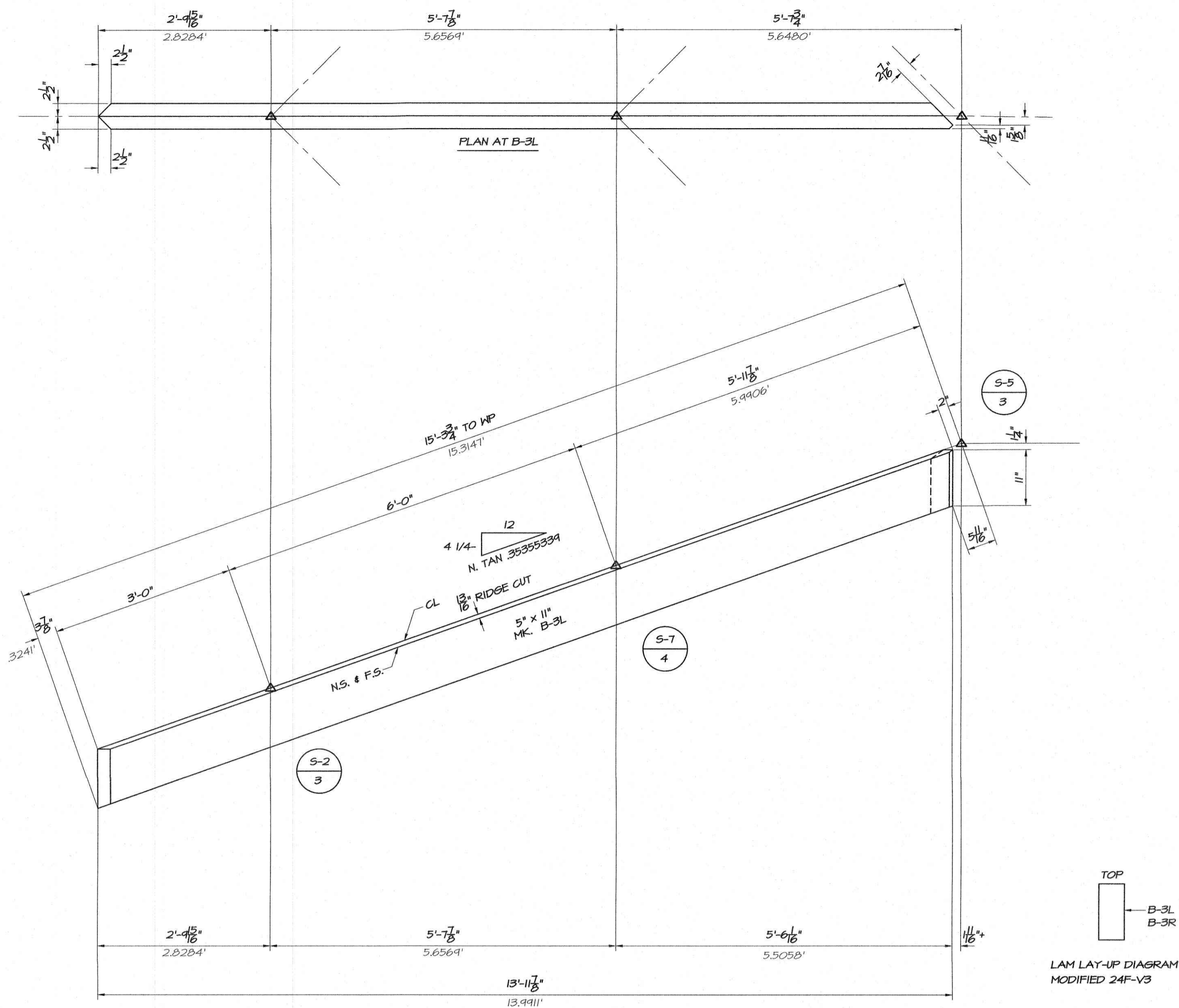

BEAM B-3L, B-3R opp. hand (2 EA. REQ'D.)

SCALE: 3/4" = 1'-0"

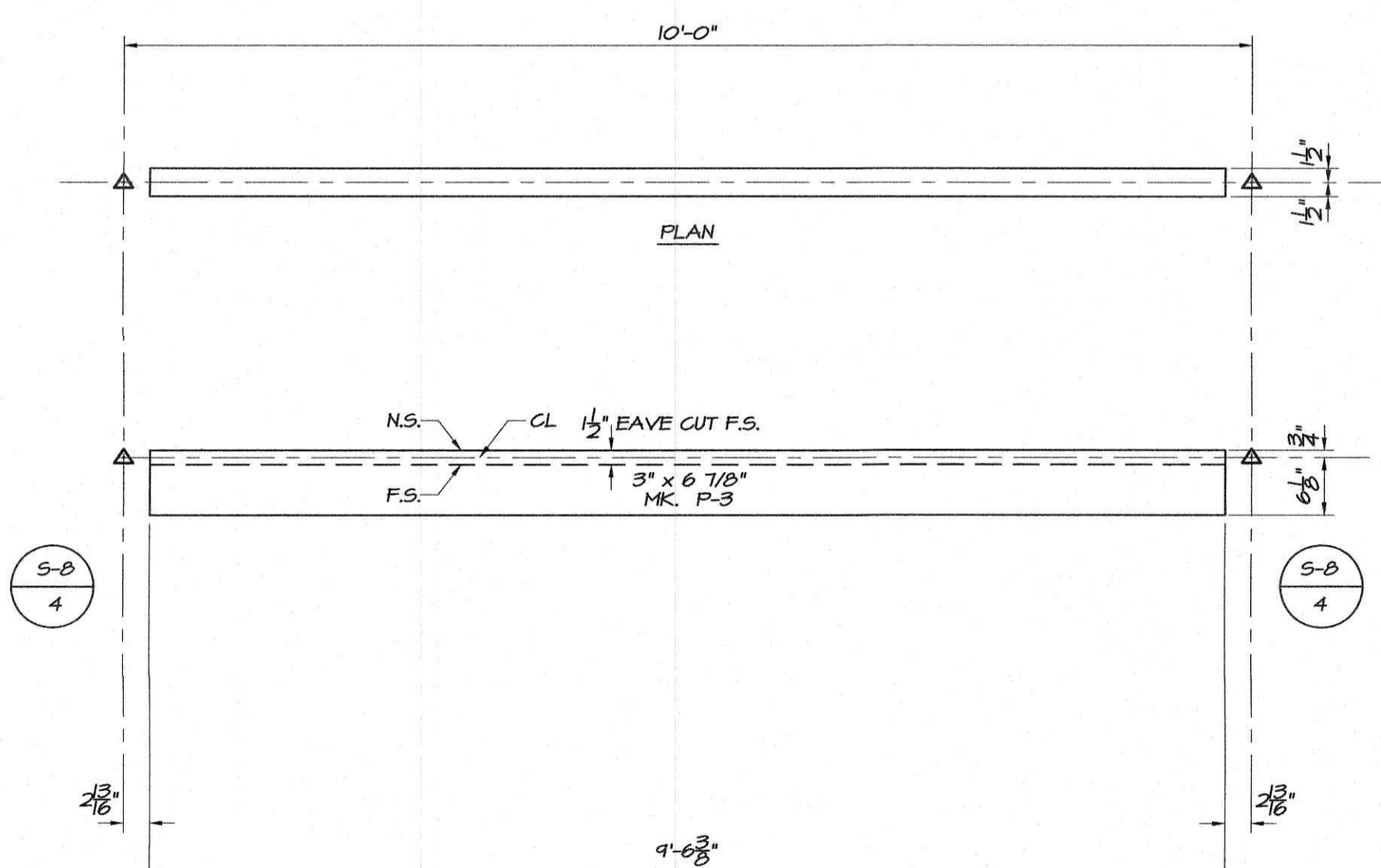

PURLIN P-3 (4 REQ'D.)

SCALE: 3/4" = 1'-0"

FINAL DESIGN PRINT



Daniel C. Smith, P.E.
Consulting Engineers
13237 Melvin Arnold Road
Raleigh, NC 27613
919-844-6050 Fax 919-846-0643

GLULAM IS SOUTHERN PINE
MANUFACTURED IN ACCORDANCE
WITH ANSI/AITC A190.1-2007 AND
AITC 117-2010.

THESE DRAWINGS ARE THE
COPYRIGHTED PROPERTY OF
STRUCTURAL WOOD SYSTEMS
AND MAY NOT BE REPRODUCED OR
USED FOR ANY OTHER PROJECT

DATE	REVISIONS	BY WHOM	PROJECT	STRUCTURAL WOOD SYSTEMS
			20' x 40' CUSTOM SHELTER	A DIVISION OF HARRISON INDUSTRIES
			MERCER ISLAND, WA	P.O. BOX 250 GREENVILLE, ALABAMA 36037
			ARCHITECT	PHONE: 334 / 382-6534
			ENGINEER	FAX : 334 / 382-4260
			CUSTOMER PORTERCORP	JOB NO. L-713-2-19
			DRAWN BY WJB DATE 5-9-19	SHEET NO. 7 OF 7
			CHECKED BY DATE	3/4" = 1'-0"

LA-12250